

**Been to
the
Big Apple?**

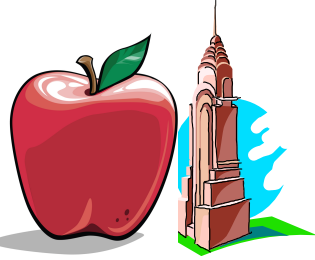

Apple Festival 2011

**Sunday, October 9
11 am – 5 pm**

A benefit for the Jeffrey Dworkin Early
Childhood Program at the Children's
Center, Montclair State University
Admission: \$5 per person,
\$2 (ages 2-5)



**Now come to
the Real
Apples!**



*From tangy Macoun to sweet
Suncrisp, from the crunch of
Winesap to the baking
goodness of Northern Spies,
our trees have them all. Only
\$30 for a full 20-lb. box!*

Come out to the orchard and take your pick on a day filled with music, food, games for the kids, and the colors of Fall. And don't forget the hot apple crisp for dessert!

Directions to Tree-Licious Orchards:

From Route 80, take Exit 19, turn left on Route 517 S to Hackettstown. Follow to Route 629 (Grand Avenue/Rockport Road). Take 629 7 miles to Stop sign and turn right onto Route 628 (Karrville Road). Follow 1 mile to orchard (on right).

From Route 78, take Exit 17 and follow Route 31 N to Washington. Turn right onto Route 628 (Jackson Valley Road). Follow 5 miles to right turn onto Karrville Road. Orchard is 1 mile on left.

From Bedminster, take Route 523 W (Lamington Road). Make right onto Route 517. Continue on 517 over Schooley's Mountain to left turn onto Newburgh Road. Make left onto Route 57 W. Follow to Route 629 (Port Murray Road). Make right and follow 629 to 'Y' intersection. Bear left onto Route 628 (Karrville Road). Follow 1 mile to orchard (on right).

Tree-Licious Orchards
"The Orchard in the Hills"



135 Karrville Road
Port Murray, NJ 07865
908-689-2906 (farm)
908-852-7191 (bakery)